BASKETBALL	U.D: 5.6
BASIC SKILL: Learning to learn **MATERIAL:** BASKET BALLS **MAIN OBJETIVE: BEGINNING TO PLAY BASKETBALL**	**GRADE:** 5º/6º **Nº PUPILS:** **LOCATION:** GYM

DESCRIPTION	OBSERVATIONS	SKILLS
A) WARM UP **Game:** "The wolf. Boncing the ball"	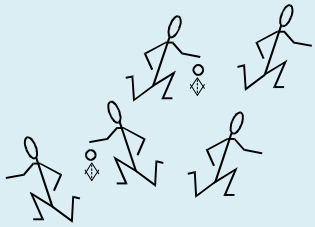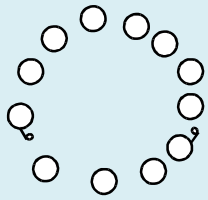	**Learning to learn**
B) MAIN PART Competition: * Four people in each team. * Game time: five minutes * Team that wins the game play with the other winner. Value: -Tecnic: * Good pass. * Good shoot. -Behavior: * Felowship. * Respect: ◦ rules. ◦ companions. ◦ oponents. * Assess both the victories and the defeats.		**Comunication Skill** **Good sportsmanship**
C) FINAL PART **Game:** "Passing two balls. If you have two balls you are eliminated.